

MAGYAR RÁDIÓHIVATAL
KOTTATÁRA

Adám Jeno!

Cimbalom T^o

" Tulipán "

(Népdalst.)

(No. 1.)

Allegro moderato.

$\frac{2}{4}$

(No. 2.)

la'gyan!

Four empty musical staves at the bottom of the page.

esalt II x!

17

mf *Ped.* (clar. cad.) *pp* *No. 5.*

19

20 *Appass.*

21

22

23

23 Andante №6.

25 Andte sosten.

26 Forditott verofel!

4. 28

29 No. 8. *Allegretto.*

10. 30 10.

Piu mosso.

31 Solo

32

4.

4.

33

No. 9. *Andante sosten.*

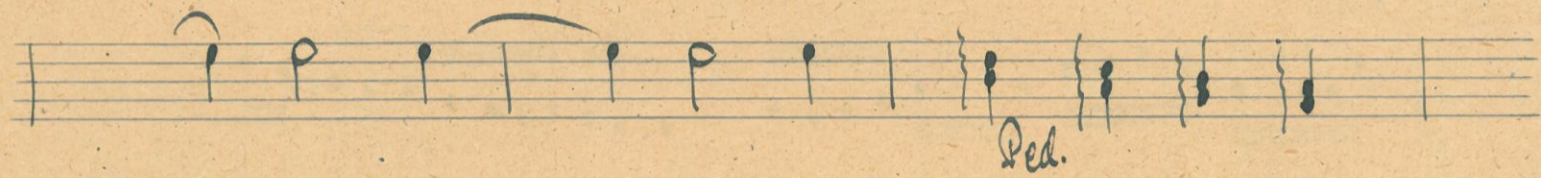
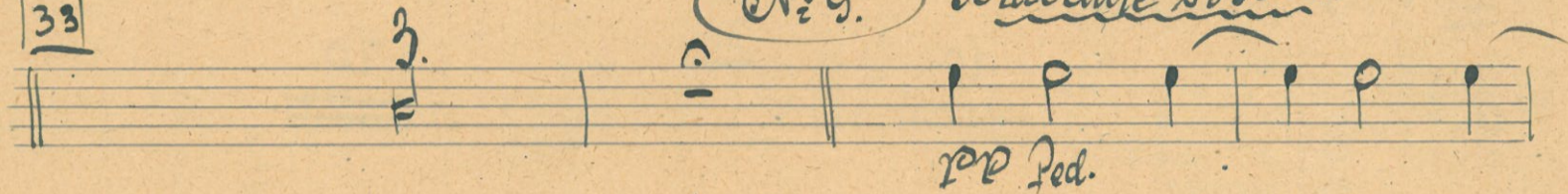

34

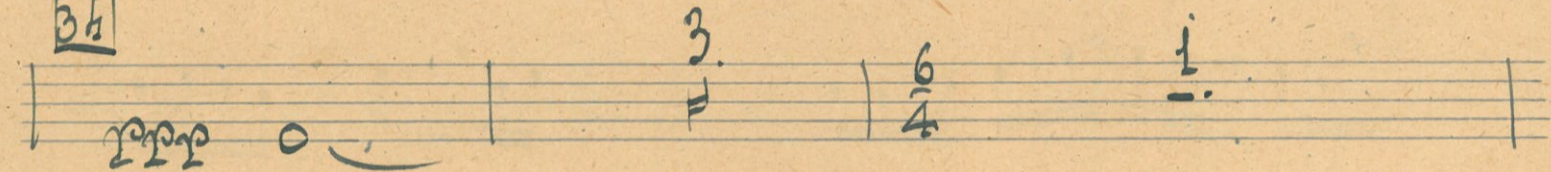

35

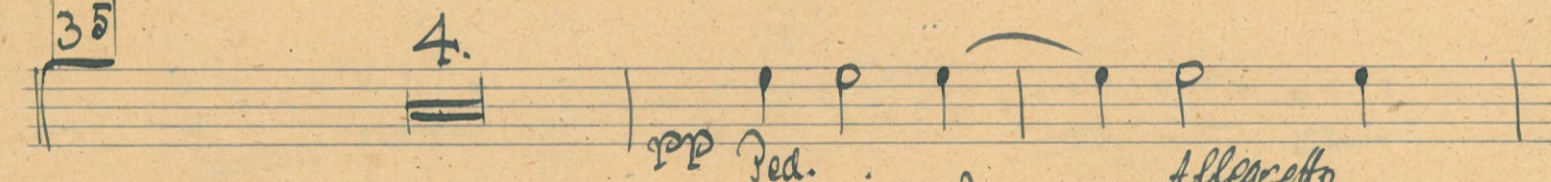

No. 10 *Allegretto*
esate IIx!

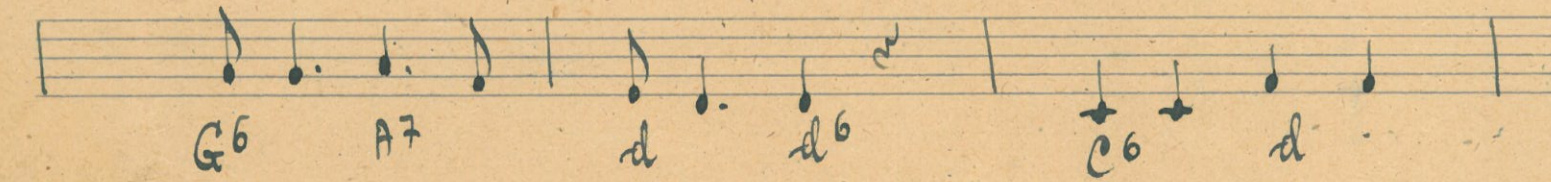
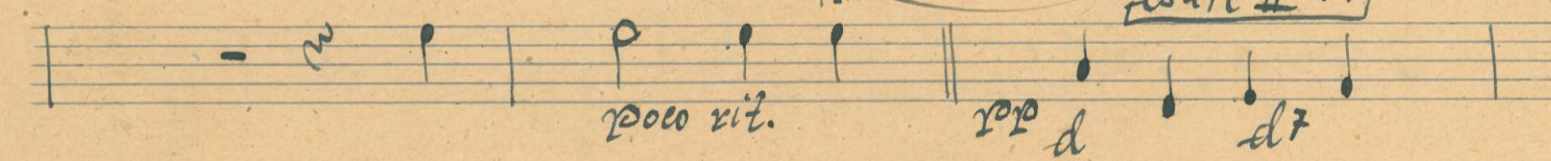

№ 11.

Ped

** Ped.*

20

Maestoso.

21

No 13.

22

Allegro

43

44

No 15. Finale

46

Four empty musical staves for notation.

47 *Egyre gyorsabban.*

48

49

50

51

Még gyorsabban.

52 *Vivace*

poco a poco dim.

57 *ff* *feroce*

58

fx!

59 *Presto* *poco a poco dim.* *fff*

60

Andante.

4. 61 *allarg.* **ff**

5.

62

63 Folce.

5.

fff *rit.*

